

South Annville Township

NORTH ANNVILLE TOWNSHIP

ANNVILLE TOWNSHIP

Union Hose Company of Annville Inc.

Annville Elementary

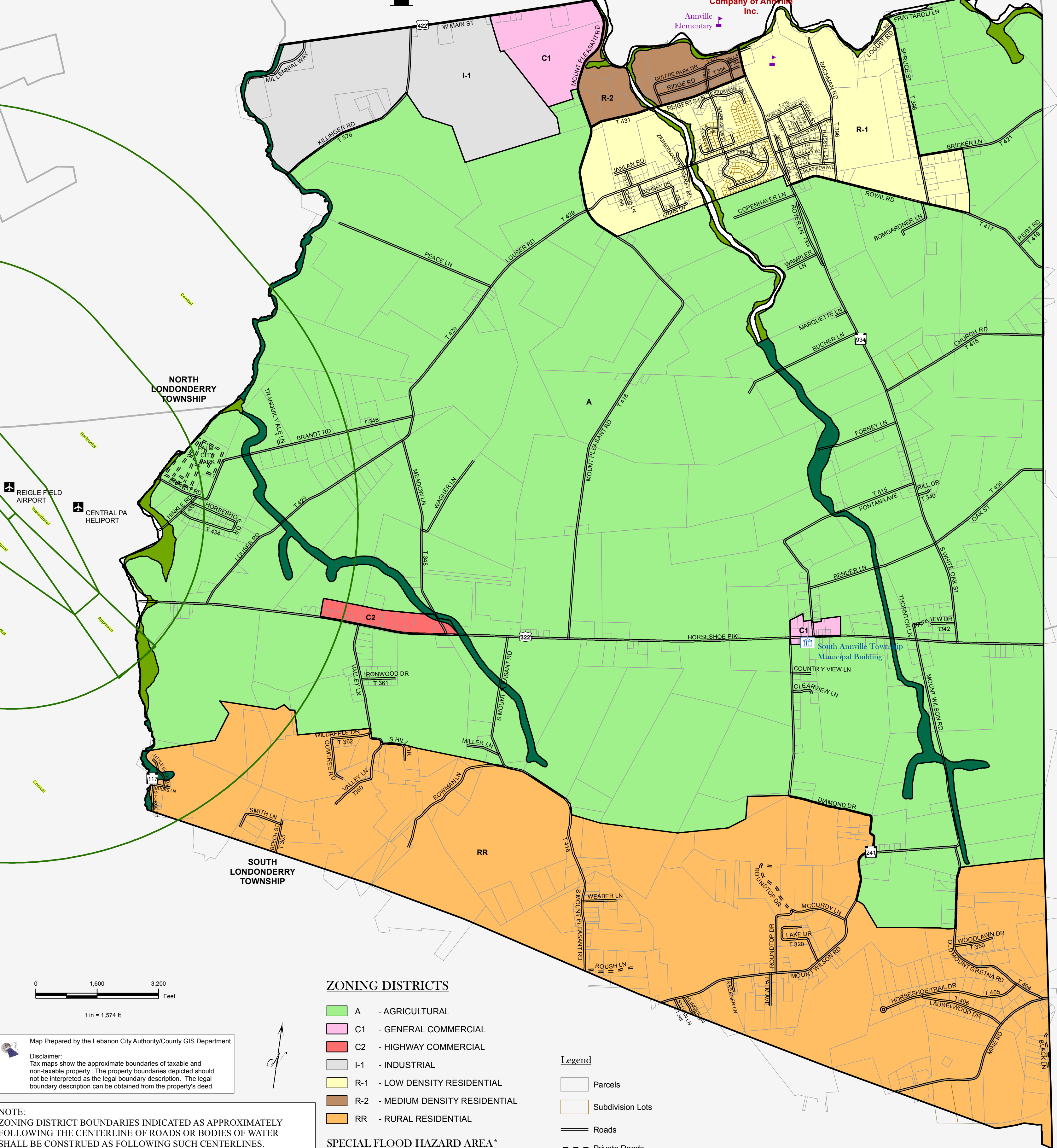

Map Prepared by the Lebanon City Authority/County GIS Department

Disclaimer:
Tax maps show the approximate boundaries of taxable and non-taxable property. The property boundaries depicted should not be interpreted as the legal boundary description. The legal boundary description can be obtained from the property's deed.

NOTE:
ZONING DISTRICT BOUNDARIES INDICATED AS APPROXIMATELY FOLLOWING THE CENTERLINE OF ROADS OR BODIES OF WATER SHALL BE CONSTRUED AS FOLLOWING SUCH CENTERLINES. SHOULD ANY UNCERTAINTY EXIST, THE ZONING HEARING BOARD SHALL INTERPRET THE INTENT OF THE ZONING MAP AS TO THE EXACT LOCATION OF DISTRICT BOUNDARIES.

NOTE: PROPERTY LINES DISPLAYED FOR REFERENCE PURPOSES ONLY

ZONING DISTRICTS

- A - AGRICULTURAL
- C1 - GENERAL COMMERCIAL
- C2 - HIGHWAY COMMERCIAL
- I-1 - INDUSTRIAL
- R-1 - LOW DENSITY RESIDENTIAL
- R-2 - MEDIUM DENSITY RESIDENTIAL
- RR - RURAL RESIDENTIAL

SPECIAL FLOOD HAZARD AREA*

- ZONE A
- ZONE AE - FLOODWAY
- ZONE AE

Legend

- Parcels
- Subdivision Lots
- Roads
- Private Roads

Adopted: 12/11/2013
Printed: 2/22/2017

*CONSULT F.E.M.A. MAPS FOR EXACT LOCATIONS

MOUNT GRETTA BOROUGH